



GLOUCESTER EXPRESS

Livestock Carrier

Vessel number 2017

GENERAL

Year built	2016
Builder	Cosco Guangdong, China
Flag	Portugal
IMO	9733765
Class notations (RINA)	Livestock carrier; unrestricted navigation; AUT-UMS; COMF-NOISE-B; COMF-VIB-B; GREEN STAR 3 DESIGN; INWATERSURVEY; MON-SHAFT

PRINCIPAL DIMENSIONS

Length overall (LOA)	134.80 m
Beam moulded	19.60 m
Depth	14.80 m
Summer draft	6.80 m

MACHINERY & PROPULSION

Main engine	6,090 kW Wartsila W7X35
- Service speed	abt 16.75 knots
Shaft generator	1,050 kW
Auxiliary engines	3 x 1,100 kW
Second source of power	465 kW
Bow thruster	750 kW

TONNAGES

Deadweight tonnage (DWT)	5,200 t
Scantling draft	6.80 m
Design draft	6.80 m
Gross tonnage	10,421 t
Nett tonnage	3,126 t

CARGO CAPACITIES & EQUIPMENT

Total Gross Pen area	4,626 m ²
Number of decks	5
Deck space fodder	495 m ²
Fodder (silo)	1,200 m ³
Fresh water	2,694 m ³
Fresh water production	2 x 100 m ³ per day
Air circulation	AMSA compliant
Deck cranes	2 deck cranes 3 T /24 m

BUNKER CAPACITIES

Fuel Oil	1,125 m ³
Gas Oil	192 m ³

08-09-2023

This technical specification sheet is subject to change without notice. Whilst every effort has been made to ensure the accuracy of the information presented, no guarantees of accuracy can be given. For enquiries, kindly email us at chartering@livestock-express.com.



LIVESTOCK EXPRESS

www.livestock-express.com
chartering@livestock-express.com





Leaders in Safety

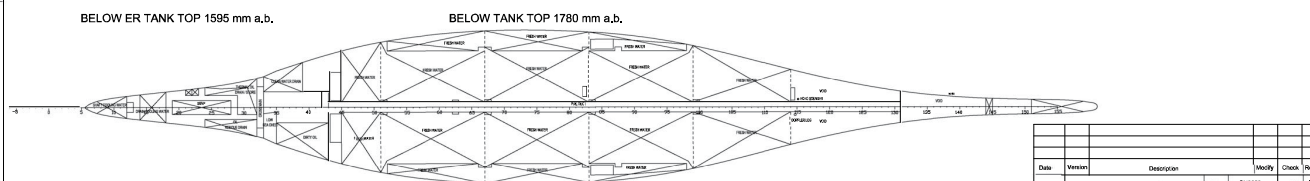
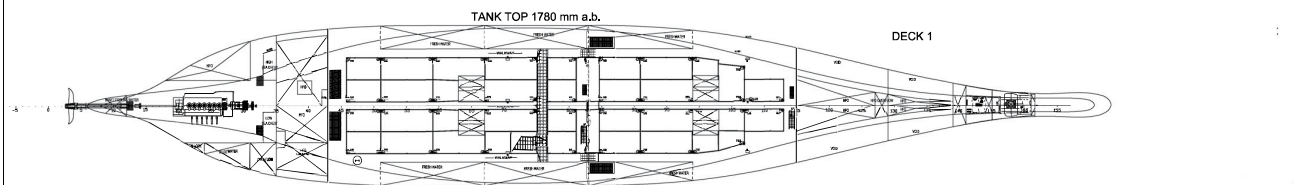
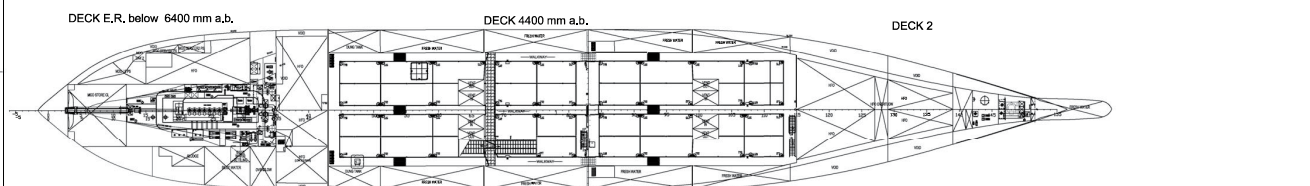
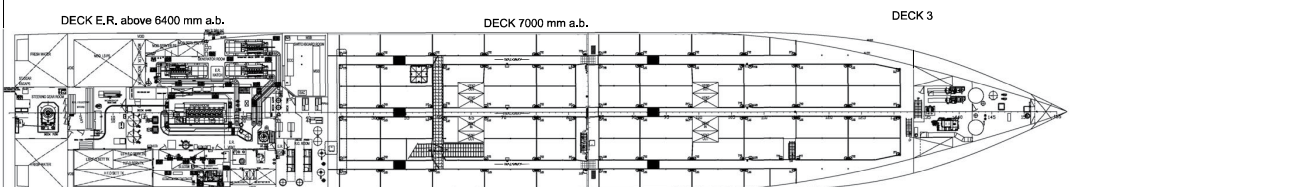
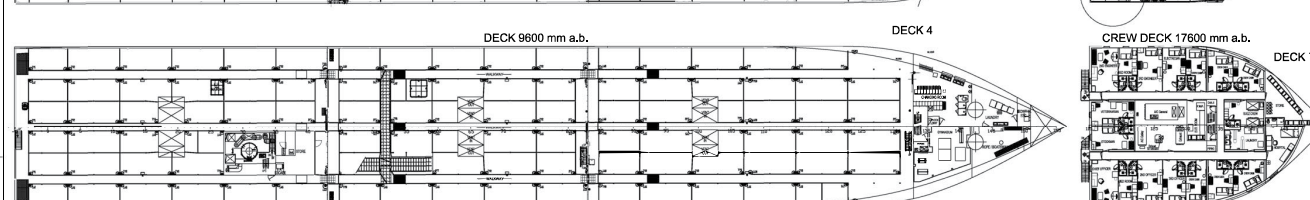
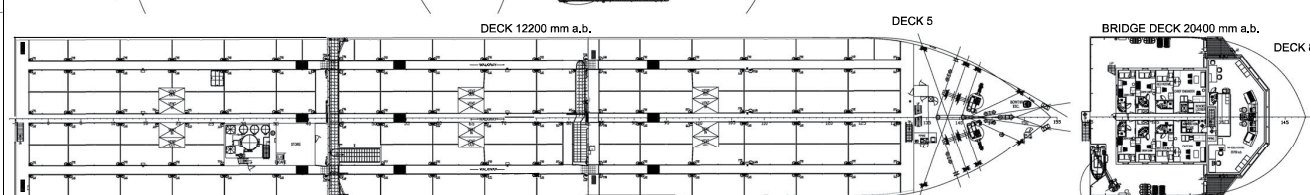
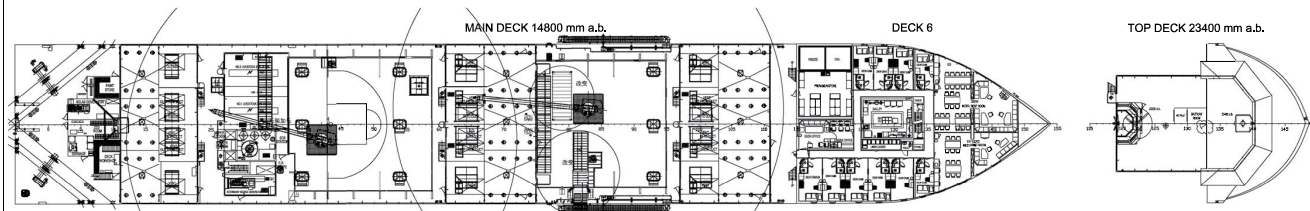
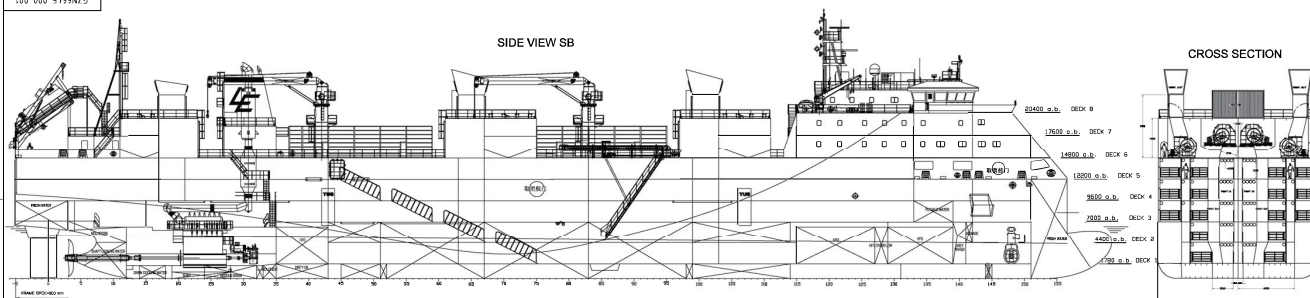

MACN

CROSS SECTION



Date	Version	SHIPPLAN	MOCKUP	Check	Review
Owner	COSCO (GUANGDONG) SHIPPING CO., LTD.		Project No.	0732675	Class
Builder	Liveship Center P.R. Limited		IMO NO.	AS built drawing	BY
P. Name	4500P LIVESHIP VESSEL		Design No.	026167-000-001	
			Order No.	2015-11-14	State
			Check	2016-01-04	Verify
			Release	2016-01-06	Rate
					Scale
					1/1
 COSCO (GUANGDONG) SHIPPING CO., LTD. (TECHNICAL DEPT.)					
This document and design are the property of COSCO SHIPPING. They shall not be reproduced or used for any other purposes, without the written consent of COSCO SHIPPING. The owner assumes all the liability over the product and its availability for a period commencing from the delivery date.					
CLASS AND DATE:		OWNER AND DATE:		A0	